

NOTICE!!

These documents have been scanned!

Do not place un-scanned documents beneath this notice!

Do not remove this notice from this file!

GPO Jacket No. 560-102
Print Order 61540
Rise Business Services, LLC
Job=AZ15 5/13/2019



Box Number= AZ15039



Claim Begin-End: AMC423217-AMC423217

1 Initial Receipt



AZ15039-5

AMC423162-AMC423771

United States Department of the Interior
Bureau of Land Management
 LANDS/RECREATION & PLANNING
 ONE N CENTRAL AVE
 PHOENIX, AZ 85004 -2203
 Phone: 602-417-9200

Receipt

No: 2803976

Transaction #: 2888958		ENTERED INTO COMPUTER
Date of Transaction: 05/31/2013		
CUSTOMER:		
JUN 13 2013 <i>pb</i>		
MATTHEW KEEL 3449 W LOUISE DR PHOENIX,AZ 85027-1638 US		

LINE #	QTY	DESCRIPTION	REMARKS	UNIT PRICE	TOTAL
1	1.00	LOCATABLE MINERALS / MINING CLAIMS- NEW,UNADJUD, ONE OR MORE AUTH NOS / NEW MINING CLAIM LOCATION FEE \$34 CASES: AMC423217/\$34.00		- n/a -	34.00
2	1.00	LOCATABLE MINERALS / MINING CLAIMS- NEW,UNADJUD, ONE OR MORE AUTH NOS / NEW MINING CLAIM MAINT FEE \$140 CASES: AMC423217/\$140.00		- n/a -	140.00
3	1.00	LOCATABLE MINERALS / MINING CLAIMS- NEW,UNADJUD, ONE OR MORE AUTH NOS / NEW MINING CLAIM PROCESSING FEE \$15 CASES: AMC423217/\$15.00		- n/a -	15.00
TOTAL:					\$189.00

PAYMENT INFORMATION			
1	AMOUNT:	189.00	POSTMARKED: N/A
	TYPE:	CASH	RECEIVED: 05/31/2013
	NAME:	KEEL, MATTHEW 3449 W LOUISE DR PHOENIX AZ 85027-1638 US	

REMARKS

This receipt was generated by the automated BLM Collections and Billing System and is a paper representation of a portion of the official electronic record contained therein.

NOTICE!!

These documents have been scanned!

Do not place un-scanned documents beneath this notice!

Do not remove this notice from this file!

GPO Jacket No. 560-102
Print Order 61540
Rise Business Services, LLC
Job=AZ15 5/13/2019



Box Number= AZ15039



Claim Begin-End: AMC423217-AMC423217

2 Correspondence



AZ15039-5

AMC423162-AMC423771

**NO
DOCUMENTS
FOUND**

NO DOCUMENTS FOUND
NO DOCUMENTS FOUND

NOTICE!!

These documents have been scanned!

Do not place un-scanned documents beneath this notice!

Do not remove this notice from this file!

GPO Jacket No. 560-102
Print Order 61540
Rise Business Services, LLC
Job=AZ15 5/13/2019



Box Number= AZ15039



Claim Begin-End: AMC423217-AMC423217

3 Transfers



AZ15039-5

AMC423162-AMC423771

**NO
DOCUMENTS
FOUND**

NO DOCUMENTS FOUND
NO DOCUMENTS FOUND

NOTICE!!

These documents have been scanned!

Do not place un-scanned documents beneath this notice!

Do not remove this notice from this file!

GPO Jacket No. 560-102
Print Order 61540
Rise Business Services, LLC
Job=AZ15 5/13/2019



Box Number= AZ15039



Claim Begin-End: AMC423217-AMC423217

4 Miscellaneous



AZ15039-5

AMC423162-AMC423771

**NO
DOCUMENTS
FOUND**

NO DOCUMENTS FOUND
NO DOCUMENTS FOUND

NOTICE!!

These documents have been scanned!

Do not place un-scanned documents beneath this notice!

Do not remove this notice from this file!

GPO Jacket No. 560-102
Print Order 61540
Rise Business Services, LLC
Job=AZ15 5/13/2019



Box Number= AZ15039



Claim Begin-End: AMC423217-AMC423217

5 Annual Filings



AZ15039-5

AMC423162-AMC423771

DEPARTMENT OF THE INTERIOR
BUREAU OF LAND MANAGEMENT
MINING CLAIMS

Run Date/Time: 9/11/2018

MC Maintenance Fees Paid Through the BLM Pay Portal
(by Date Paid)

Page 681 Of 723

CBS Receipt: 4253058

Printed For Lead File # AMC423217

Agency Tracking ID: 1535825905

Assessment Year: 2019

Number of BLM Serial Nr: 1

Paid On: 9/1/2018

Total Amount Paid: \$155.00

Claim Name	BLM Serial No	Lead File No	Amount Paid
LANDONS GOLD	AMC423217	AMC423217	\$155.00

United States Department of the Interior
Bureau of Land Management
 BUSINESS & SUPPORT SVCS DIV
 ONE N CENTRAL AVE SUITE 800
 PHOENIX, AZ 85004 -4427
 Phone: 602-417-9200

Receipt

No: 4253058

Transaction #: 4368576	
Date of Transaction: 09/01/2018	
CUSTOMER:	
MATTHEW CONWAY KEEL 3449 W. LOUISE DR PHOENIX, AZ 85027 US	

LINE #	QTY	DESCRIPTION	REMARKS	UNIT PRICE	TOTAL
1	1.00	LOCATABLE MINERALS / MINING CLAIMS-NOT NEW-UNADJUD, ONE AUTH NO. ONLY / MINING CLAIM MONEY RECEIVED CASES: AMC423217/\$155.00		- n/a -	155.00
TOTAL:					\$155.00

PAYMENT INFORMATION			
NOTE: Items will appear on credit card statement as "BLM O Mining Claim".			
1	AMOUNT:	155.00	POSTMARKED: N/A
	TYPE:	CREDIT CARD	RECEIVED: 09/01/2018
	NAME:	MATTHEW CONWAY KEEL 3449 W. LOUISE DR PHOENIX AZ 85027 US	
	CARD NO:	XXXXXXXXXXXX8141	AUTH CODE: 012003
	NAME ON CARD:	MATTHEW CONWAY KEEL	
	SIGNATURE:		

REMARKS

This receipt was generated by the automated BLM Collections and Billing System and is a paper representation of a portion of the official electronic record contained therein.

Run Date: 09/05/17

Run Time: 02:33 PM

**DEPARTMENT OF THE INTERIOR
BUREAU OF LAND MANAGEMENT
MINING CLAIMS**

MC Maintenance Fees Paid Through the BLM Pay Portal

CBS Receipt: 3968431

Printed For Lead File # AMC423217

Agency Tracking ID: 1504216649

Number of BLM Serial Nr: 1

Assessment Year: 2018

Paid On: 08/31/2017

Total Amount Paid: \$155.00

Claim Name	BLM Serial No	Lead File No	Amount Paid
LANDONS GOLD	AMC423217	AMC423217	\$155.00

United States Department of the Interior
Bureau of Land Management
 BUSINESS & SUPPORT SVCS DIV
 ONE N CENTRAL AVE SUITE 800
 PHOENIX, AZ 85004 -4427
 Phone: 602-417-9200

Receipt

No: 3968431

Transaction #: 4078328	
Date of Transaction: 08/31/2017	
CUSTOMER:	
MATTHEW C. KEEL 3449 W. LOUISE DR PHOENIX,AZ 85027 US	

LINE #	QTY	DESCRIPTION	REMARKS	UNIT PRICE	TOTAL
1	1.00	LOCATABLE MINERALS / MINING CLAIMS- NOT NEW-UNADJUD,ONE AUTH NO. ONLY / MINING CLAIM MONEY RECEIVED CASES: AMC423217/\$155.00		- n/a -	155.00
TOTAL:					\$155.00

PAYMENT INFORMATION			
NOTE: Items will appear on credit card statement as "BLM O Mining Claim".			
1	AMOUNT:	155.00	POSTMARKED: N/A
	TYPE:	CREDIT CARD	RECEIVED: 08/31/2017
	NAME:	MATTHEW C. KEEL 3449 W. LOUISE DR PHOENIX AZ 85027 US	
	CARD NO:	XXXXXXXXXXXX9479	AUTH CODE: 045853
	NAME ON CARD:	MATTHEW C. KEEL	
	EXPIRES:	10/2017	
	SIGNATURE:		

REMARKS

This receipt was generated by the automated BLM Collections and Billing System and is a paper representation of a portion of the official electronic record contained therein.

Run Date: 09/14/16

Run Time: 01:48 PM

**DEPARTMENT OF THE INTERIOR
BUREAU OF LAND MANAGEMENT
MINING CLAIMS**

MC Maintenance Fees Paid Through the BLM Pay Portal

CBS Receipt: 3649218

Printed For Lead File # **AMC423217**

Agency Tracking ID: 1472662121

Number of BLM Serial Nr: 1

Assessment Year: 2017

Paid On: 08/31/2016

Total Amount Paid: \$155.00

Claim Name	BLM Serial No	Lead File No	Amount Paid
LANDONS GOLD	AMC423217	AMC423217	\$155.00

United States Department of the Interior

Bureau of Land Management

BUSINESS & SUPPORT SVCS DIV

ONE N CENTRAL AVE SUITE 800

PHOENIX, AZ 85004 -4427

Phone: (602) 417-9200

Receipt

No:

3649218

Transaction #: 3753219	
Date of Transaction: 08/31/2016	
CUSTOMER:	
MATTHEW C. KEEL 3449 W LOUISE DR. PHOENIX, AZ 85027 US	

LINE #	QTY	DESCRIPTION	REMARKS	UNIT PRICE	TOTAL
1	1.00	LOCATABLE MINERALS / MINING CLAIMS- NOT NEW-UNADJUD, ONE AUTH NO. ONLY / MINING CLAIM MONEY RECEIVED CASES: AMC423217/\$155.00		- n/a -	155.00
TOTAL:					\$155.00

PAYMENT INFORMATION			
NOTE: Items will appear on credit card statement as "BLM O Mining Claim".			
1	AMOUNT:	155.00	POSTMARKED: N/A
	TYPE:	CREDIT CARD	RECEIVED: 08/31/2016
	NAME:	MATTHEW C. KEEL 3449 W LOUISE DR. PHOENIX AZ 85027 US	
	CARD NO:	XXXXXXXXXXXX6934	AUTH CODE: 145804
	NAME ON CARD:	MATTHEW C. KEEL	
	EXPIRES:	03/2020	
	SIGNATURE:		

REMARKS

This receipt was generated by the automated BLM Collections and Billing System and is a paper representation of a portion of the official electronic record contained therein.

Run Date: 09/08/15

Run Time: 09:20 AM

**DEPARTMENT OF THE INTERIOR
BUREAU OF LAND MANAGEMENT
MINING CLAIMS**

MC Maintenance Fees Paid Through the BLM Pay Portal

CBS Receipt: 3379135

Printed For Lead File # AMC423217

Agency Tracking ID: 1440707910

Assessment Year: 2016

Number of BLM Serial Nr: 1

Paid On: 08/27/2015

Total Amount Paid: \$155.00

Claim Name	BLM Serial No	Lead File No	Amount Paid
LANDONS GOLD	AMC423217	AMC423217	\$155.00

United States Department of the Interior
Bureau of Land Management
 BUSINESS & SUPPORT SVCS DIV
 ONE N CENTRAL AVE SUITE 800
 PHOENIX, AZ 85004 -4427
 Phone: (602) 417-9200

Receipt

No: 3379135

Transaction #: 3477392	
Date of Transaction: 08/27/2015	
CUSTOMER:	
MATTHEW C. KEEL 3449 W. LOUISE DR PHOENIX,AZ 85027 US	

LINE #	QTY	DESCRIPTION	REMARKS	UNIT PRICE	TOTAL
1	1.00	LOCATABLE MINERALS / MINING CLAIMS- NOT NEW-UNADJUD,ONE AUTH NO. ONLY / MINING CLAIM MONEY RECEIVED CASES: AMC423217/\$155.00		- n/a -	155.00
TOTAL:					\$155.00

PAYMENT INFORMATION			
NOTE: Items will appear on credit card statement as "BLM O Mining Claim".			
1	AMOUNT:	155.00	POSTMARKED: N/A
	TYPE:	CREDIT CARD	RECEIVED: 08/27/2015
	NAME:	MATTHEW C. KEEL 3449 W. LOUISE DR PHOENIX AZ 85027 US	
	CARD NO:	XXXXXXXXXXXX7378	AUTH CODE: 027468
	NAME ON CARD:	MATTHEW C. KEEL	
	EXPIRES:	04/2016	
	SIGNATURE:		

REMARKS

This receipt was generated by the automated BLM Collections and Billing System and is a paper representation of a portion of the official electronic record contained therein.

423217

MAINTENANCE FEE PAYMENT

Claimant Name: Matthew Keel
 Address: 3449 W. Louise Dr.
 City: PHX State: AZ Zip: 85027
 Telephone: 602-487-4575
 E-mail address: _____
 Signature: [Signature]

RECEIVED
 BLM AZ STATE OFFICE
 2013 AUG 27 P 12: 14
 PHOENIX, ARIZONA

BLM
 Date
 Stamp

Check here if this is a change of address.

LINE NO.	AMC NUMBER	CLAIM/SITE NAME	COUNTY RECORDER DATA (If available)	TWP	RNG	SEC
1	423217					
2						
3						
4						
5						
6						
7						
8						
9						
10						

List additional claims on Form MCF114.

Bureau of Land Management
 Arizona State Office
 www.blm.gov/az/

No. of Claims: 1 x \$140 = 140
 Check No: CC Init. [Signature]
 Receipt No.: 2866271
 For BLM Use Only

Form: MCF112
 Revised July 2009

This form is available from the Arizona Department of Mines and Mineral Resources and may be reproduced.

ENTERED
 SEP - 3 2013
 BY: _____

United States Department of the Interior

Bureau of Land Management

LANDS/RECREATION & PLANNING

ONE N CENTRAL AVE

PHOENIX, AZ 85004 -2203

Phone: 602-417-9200

Receipt

No:

2866271

Transaction #: 2952193	
Date of Transaction: 08/27/2013	
CUSTOMER:	
MATTHEW KEEL 3449 W LOUISE DR PHOENIX, AZ 85027-1638 US	

LINE #	QTY	DESCRIPTION	REMARKS	UNIT PRICE	TOTAL
1	1.00	LOCATABLE MINERALS / MINING CLAIMS-NOT NEW-UNADJUD, ONE AUTH NO. ONLY / MINING CLAIM MONEY RECEIVED CASES: AMC423217/\$140.00	MAINT 2014/1	- n/a -	140.00
TOTAL:					\$140.00

PAYMENT INFORMATION			
NOTE: Items will appear on credit card statement as "Bureau of Land Mgmt CO".			
1	AMOUNT:	140.00	POSTMARKED: N/A
	TYPE:	CREDIT CARD	RECEIVED: 08/27/2013
	NAME:	KEEL, MATTHEW 3449 W LOUISE DR PHOENIX AZ 85027-1638 US	
	CARD NO:	XXXXXXXXXXXX1630	AUTH CODE: 141564
	NAME ON CARD:	MATTHEW C KEEL	
	EXPIRES:	03/2016	
	SIGNATURE:		

REMARKS

This receipt was generated by the automated BLM Collections and Billing System and is a paper representation of a portion of the official electronic record contained therein.

NOTICE!!

These documents have been scanned!

Do not place un-scanned documents beneath this notice!

Do not remove this notice from this file!

GPO Jacket No. 560-102
Print Order 61540
Rise Business Services, LLC
Job=AZ15 5/13/2019



Box Number= AZ15039



Claim Begin-End: AMC423217-AMC423217

6 Location Notices-Amendments and Supporting Documents



AZ15039-5

AMC423162-AMC423771

New Customer Screen

System ID:
Proprietor Number: **2348179**
Proprietor Name:
Category:
Address:

City:
State:
Zip:

New ID
ENTERED INTO COMPUTER
JUN 13 2013 *pb*

Customer details successfully Inserted for Customer Id 2348179

Customer Name Update Screen

System ID:MC

Name: KEEL ANDREW

Lookup

Proprietor #: 2348181

New ID
ENTERED INTO COMPUTER

Renumber To:

Category: P - PRIVATE

Address: 15850 N THOMPSON PEAK PKWY

JUN 13 2013 *pb*

#2106

City: SCOTTSDALE

State: AZ

Zip: 85260

UNDELIVERABLE

Save

Save/Override DataFlux

Delete

Renumber

Customer details successfully saved for Customer Id 2348181

Mining Claim Status Report

DATA ENTERED JUN 13 2013 pb

MTP Checked by mtt
GEO Checked by mtt

LEAD SERIAL NUMBER AMC 423217 thru AMC _____

OF CLAIMS & TYPE

_____ LODE
1 PLACER
_____ ASSOCIATION PLACER
_____ MILL SITE
_____ TUNNEL SITE

CHARGES

Location Fee @ \$34 = \$ 34
Processing Fee @ \$15 = \$ 15
Maintenance Fee @ \$140 = \$ 140
Overage (+) \$ _____
Shortage (-) \$ _____
Other Fees \$ _____
TOTAL \$ 189

TOTAL CLAIM ACREAGE? 20

OF LOCATORS? 2

DOCUMENTS RECEIVED VIA -

Over-the-Counter Mail

TIMELY FILED?

Yes No

LEGAL DESCRIPTION - T 13N R 1W SEC 21
T _____ R _____ SEC _____
T _____ R _____ SEC _____
T _____ R _____ SEC _____

BLM FOREST SERVICE SUBJ TO PL 359: Yes No

WILDERNESS AREA: No Yes

SPLIT ESTATE - N/A SX PX SRHA OTHER

Proper Notice Filed if Located on SHRA Lands? N/A Yes No

RECONVEYED MINERALS ON BLM LANDS REQUIRE OPENING ORDERS FROM 1944 TO 1993 -

Open to Entry on: _____ N/A

COMMENTS/STATUS - VOID PARTIALLY VOID PVT MINERALS WITHDRAWN LANDS

OTHER _____

Claimant acknowledges that portions of the following claims(s) site(s) may be void or voidable.

Printed Name of Claimant _____ Signature of Claimant _____

***** FINAL ADJUDICATION *****

DATE 7/10/13 INITIALS HT

423217

DEPARTMENT OF THE INTERIOR
BUREAU OF LAND MANAGEMENT
MINING CLAIMS
(LIVE) Serial Register Page

Run Date/Time: 06/13/2013 04:06 PM

Page 1 of 1

01 10-21-1976;090STAT0090;43USC1744

Total Acres

Serial Number

Case Type 384201: PLACER CLAIM

20.000

AMC423217

Claim Name: LANDONS GOLD

Lead File Number

Commodity :

AMC423217

Case Disposition: ACTIVE

Required Maintenance Fee: \$140.00

Name & Address		Int Rel		
KEEL ANDREW	15850 N THOMPSON PEAK PKWY, #2106 SCOTTSDALE, AZ 85260	CLAIMANT		
KEEL MATTHEW	3449 W LOUISE DR PHOENIX, AZ 85027-1638	CLAIMANT		
Mer Twp	Rng Sec	Quadrant	District/Field Office	County
14	0130N 0010W 021	NW	HASSAYAMPA FO	YAVAPAI

Act Date	Code	Action	Action Remarks	Receipt Number
03/10/2013	403	LOCATION DATE		
05/31/2013	395	RECORDATION NOTICE RECD	1	2803976
05/31/2013	484	LOCATION YEAR / MAINTENANCE	2013;\$140	2803976
05/31/2013	501	ACCT ADV IN LEAD FILE	AMC423217;	

Line Nr Remarks

NO WARRANTY IS MADE BY BLM
FOR USE OF THE DATA FOR
PURPOSES NOT INTENDED BY BLM

LOCATION NOTICE FOR PLACER MINING CLAIM

NOTICE IS HEREBY GIVEN that the Landon's
Gold placer mining claim has been located by
Matthew Keel whose current mailing
address is 3449 W. Louise DR
Phoenix, AZ 85027

RECEIVED
B.L.M. AZ STATE OFFICE
2013 MAY 31 P 1:18
PHOENIX, AZ
BLM
Date
Stamp

The general course of this claim is North to South and it is situated in
Yavapai County, Arizona.

This claim is 1320 feet in length and 660 feet in width. This claim runs from the
location monument on which this location notice is posted approximately 1320 feet in a South
direction to the South end line and 660 feet in a West direction to the west end line.
This claim is marked by four monuments, one at each corner of the claim.

The location monument on which this notice is posted is situated within Section 21, Township
13 N, Range 1 W, Gila Salt River Base and Meridian, Arizona. This claim encompasses
portions of the following legal subdivision(s) if located by legal subdivision or the following quarter section (s),
section (s), Township (s) and Range (s) NW quarter of Section 21,
Township 13N, Range 1W, Gila Salt River Base and Meridian, Arizona.

The locality of this claim with reference to some natural object or permanent monument and additional
information (if any) concerning its locality are as follows: The NE corner of the claim
is located approximately 300 ft south of the point where
Enchanted Forest Rd crosses Smith Ravine

DATED AND POSTED on the ground this 10th day of March, 2013.

LOCATOR (s) Andrew Keel, 15850 N. Thompson Pk. Pkwy # 2106, Scottsdale, AZ 85260
Matthew Keel, 3449 W Louise DR. Phoenix, AZ 85027 Form MCF102
Revised July 2005

Entered in New ID's PB

Signatures:

[Signature] 5/25/13
[Signature] 5/25/13

ANCH23217

MINING CLAIM MAP

Lode () Placer (X)

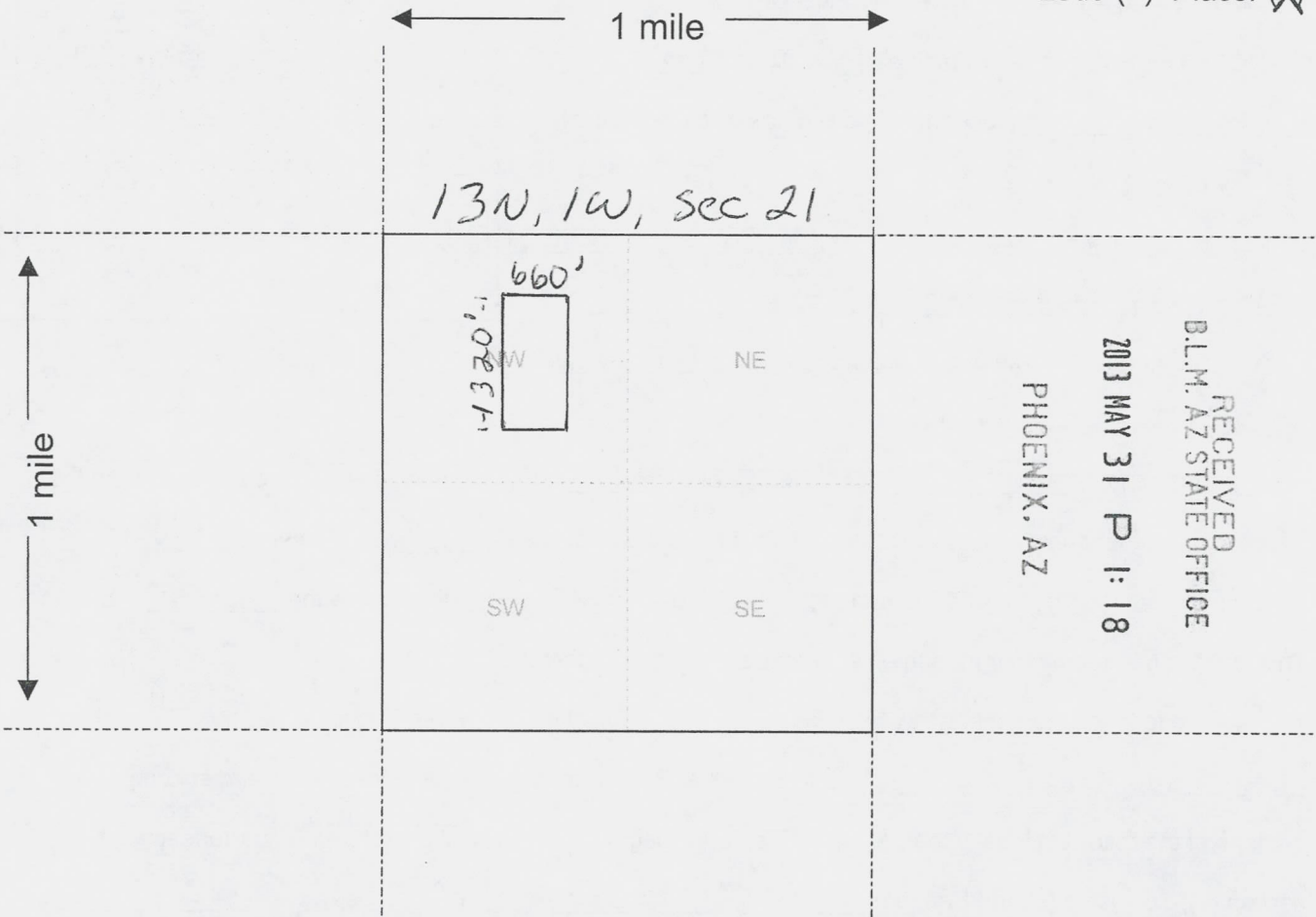

Scale : 1" = 2000 feet



1. The above map depicts the Landon's Gold mining claim, which is located in Section (s) 21, Township 13 N, Range 1 W, Gila and Salt River Base and Meridian, Yavapai County, Arizona.

2. The type of corner and location monuments used are as follows: green metal + -bars painted white at top, 5 ft. high with yellow rope tied to the top.

3. The bearings and distances in degrees and feet between claim corners are as depicted on the map.

Form MCF100a
Revised July 2005

Gold claim

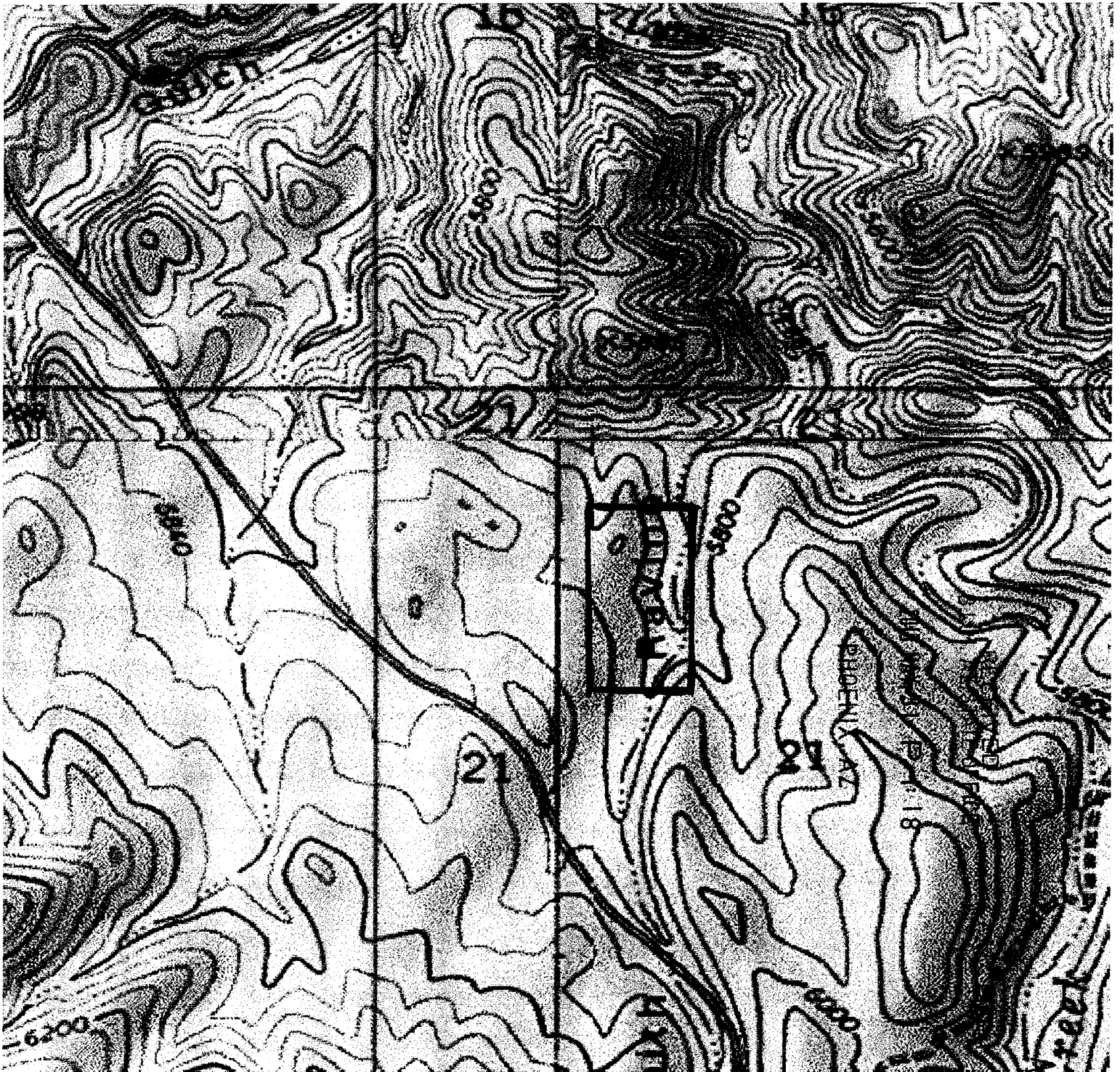

5/16/2013

No warranty is made by the BLM for the use of the data for purposes not intended by the BLM.

110423217

RUN TIME: 02:00 PM

DEPARTMENT OF INTERIOR
BUREAU OF LAND MANAGEMENT

RUN DATE: 05/31/2013

Input Parameters for Geographic Report with Land

System Id = CR

Admin State = AZ

Geo State =

Casetype =

Casetype Txt =

Case Disp Txt = AUTHORIZED, CANCELLED, EXPIRED, PENDING, REJECTED, RELINQUISHED, VOID, WITHDRAWN

Mer Twp Rng =

Mtrs = 14 0130N 0010W 021, 14 0130N 0010W 999

Commodity =

Commodity Txt =

Adm Agency Begins With

Total Rows Returned: 4

NO WARRANTY IS MADE BY BLM FOR USE OF THE DATA
FOR PURPOSES NOT INTENDED BY BLM

RUN DATE: 05/31/13 01:59 PM
STATE: AZ

UNITED STATES DEPARTMENT OF THE INTERIOR
BUREAU OF LAND MANAGEMENT
GEOGRAPHIC REPORT WITH LAND
SORTED BY SERIAL NUMBER

Page 1 of 1

Serial Number: AZA 014686
Total Case Acres: 72.730

<u>Casetype</u>	<u>Case Disp</u>	<u>MER</u>	<u>TWP</u>	<u>RNG</u>	<u>SEC</u>	<u>SUR TYPE</u>	<u>SUR NR</u>	<u>SUF</u>	<u>SUBDIVISION</u>	<u>ACT PEND</u>
289101	AUTHORIZED	14	0130N	0010W	021	A			S2NW,SW;	

Serial Number: AZA 023607PT
Total Case Acres: 582.501

<u>Casetype</u>	<u>Case Disp</u>	<u>MER</u>	<u>TWP</u>	<u>RNG</u>	<u>SEC</u>	<u>SUR TYPE</u>	<u>SUR NR</u>	<u>SUF</u>	<u>SUBDIVISION</u>	<u>ACT PEND</u>
220200	AUTHORIZED	14	0130N	0010W	021	1		1	MS 2731 EXCPT EASEMENTS	
					021	1		2	AND M&B;	

Serial Number: AZA 030012PT
Total Case Acres: 1434.864

<u>Casetype</u>	<u>Case Disp</u>	<u>MER</u>	<u>TWP</u>	<u>RNG</u>	<u>SEC</u>	<u>SUR TYPE</u>	<u>SUR NR</u>	<u>SUF</u>	<u>SUBDIVISION</u>	<u>ACT PEND</u>
220200	AUTHORIZED	14	0130N	0010W	021	1			PART OF MS 2731;	

NO WARRANTY IS MADE BY BLM
FOR USE OF THE DATA FOR
PURPOSES NOT INTENDED BY THE BLM

TOWNSHIP 13 NORTH RANGE 1 WEST OF THE GILA AND SALT RIVER MERIDIAN, ARIZONA

YAVAPAI COUNTY

STATUS OF PUBLIC DOMAIN
LAND AND MINERAL TITLES

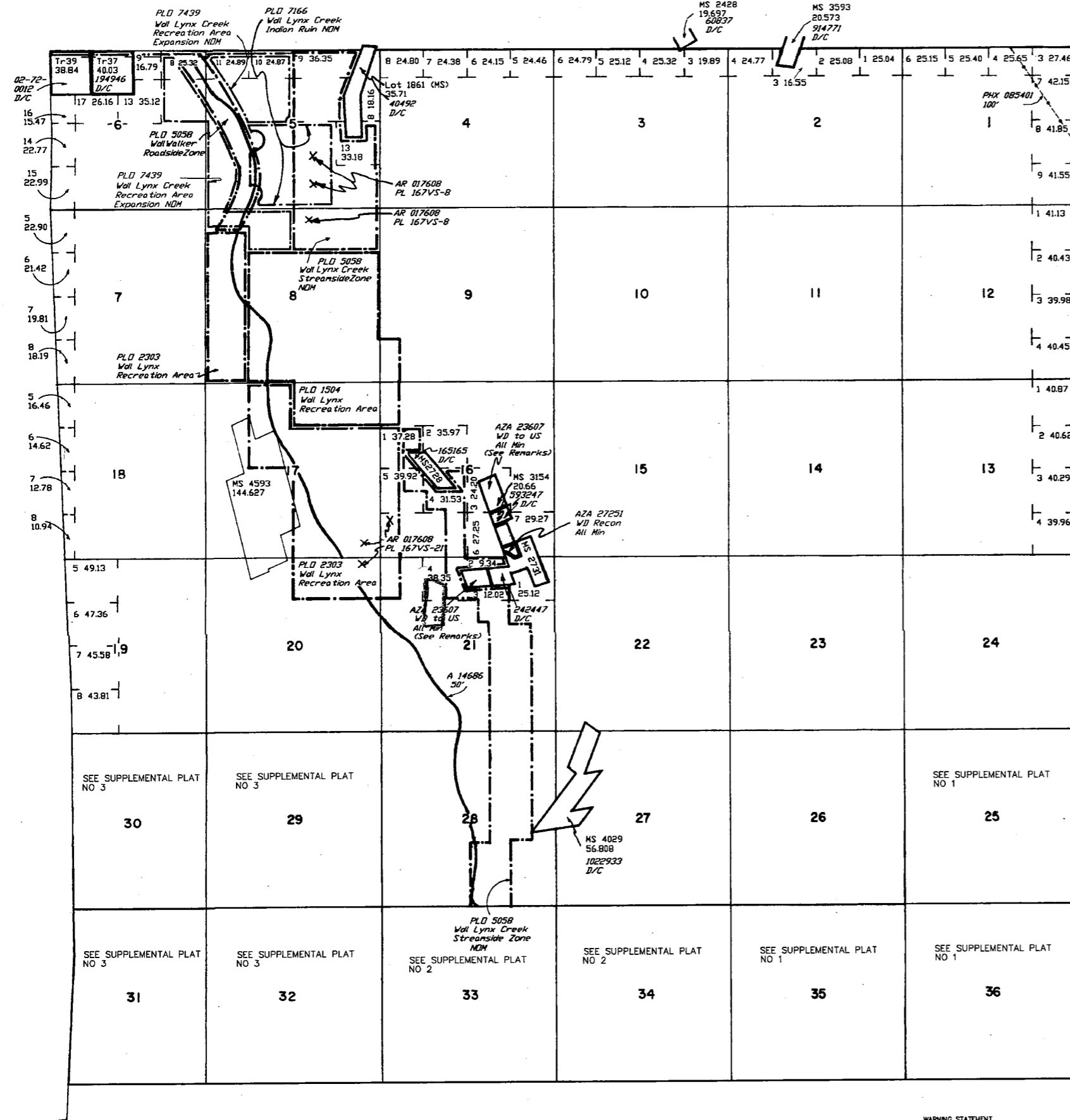

INDEX TO SEGREGATED TRACTS				
RESURVEY	ORIGINAL SURVEY			
TRACT NO	T	R	SEC	SUBDIVISION
37	13N	1W	6	LOT 3
38	13N	1W	33	W1/2NW1/4SW1/4NE1/4,
	13N	1W	33	W1/2SW1/4SW1/4NE1/4,
	13N	1W	33	SE1/4NW1/4SW1/4NE1/4,
	13N	1W	33	LOT 7

FOR ORDERS AFFECTING DISPOSAL OR USE OF UNIDENTIFIED LANDS WITHDRAWN FOR CLASSIFICATION, MINERALS, WATER AND/OR OTHER PUBLIC PURPOSES, REFER TO INDEX OF MISCELLANEOUS DOCUMENTS.

DIST NO 2

All Tp included in Well Prescott NF Proc 6 10/21/1899

All Tp included in Determination Area PL 167 3/18/1957
AR 017608

O Intrap 248 1/29/1936 Well WP 9 (AR-6) includes All Lands lying within 50' of center line of Trans Line, Secs 30, 31, 32

Secs 30, 31 - Lot Acreage is not correct, due to inaccurate Mineral Surveys Resurveys pending.

MDS 225 NE

226 NW

227 SW

228 SE

229 SE

A 8460 PL 359 within
Sec 36

AZA 23607 WD to US All including Road Esmt within
MS 2734 : M&B (Re: Pat No 242447)
MS 3154 : M&B (Re: Pat No 593247)

AZA 30012PT WD to US All including Road Esmt within
MS 2728 : M&B (Re: Pat No 165165)

Lat 34°27'22"N
Long 112°18'30"W

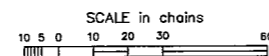

WARNING STATEMENT
This plat is the Bureau's Record of Title, and should be used only as a graphic display of the township survey data. Records herein do not reflect title changes which may have been effected by lateral movements of rivers or other bodies of water. Refer to the cadastral surveys for official survey information.

CURRENT TO	MM	T	R
2-2-2004	PV	13 N	1 W